

Opus 34b

Viola

280 Adagio ♩ = 30

286

293

300

307

313

320

326

332

339

Viola

345

345
p

351

351
mp

358

358

367

367

374

374

380

380
p

386

386
mp

393

393
mf *f* *ff*

399

399
mp

406

406

413

413

419

426

432

439

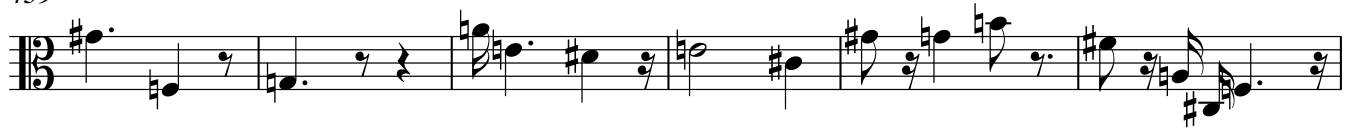

445

449

