

# Opus 34b

Violin-2

280 **Adagio** ♩ = 30

286

292

299

305

312

320

327

334

Violin-2

341

*p*

348

*mp*

354

359

366

*mf*

373

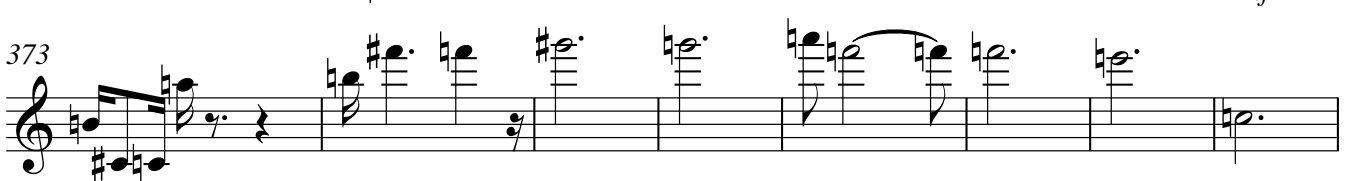

381

*p*

387

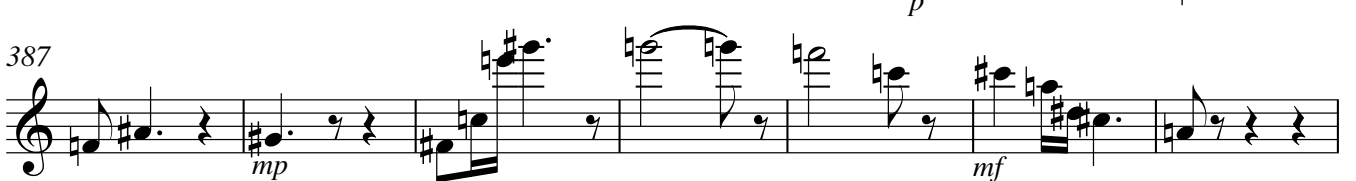

*mp* *mf*

394

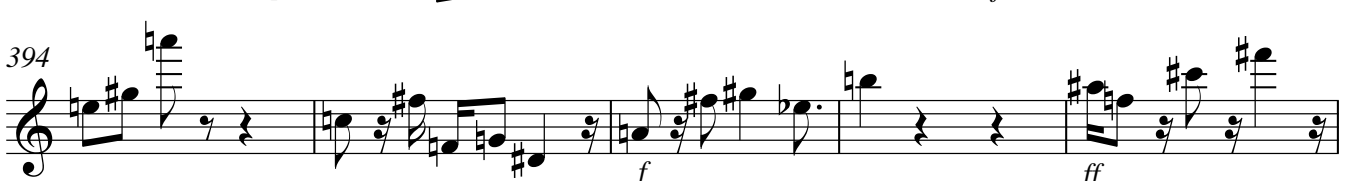

*f* *ff*

399

*mp*

405

411

419

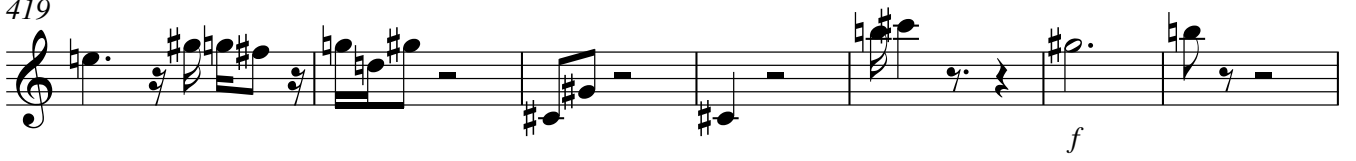

426

433

439

445

449

