

# Opus 34d-

Allegro ♩ = 120

453 8<sup>va</sup>

ff *mf*

(8) 8<sup>va</sup>

457

461

466

471

476

481

486

490

495

501

506

511

515

520

525

531

536

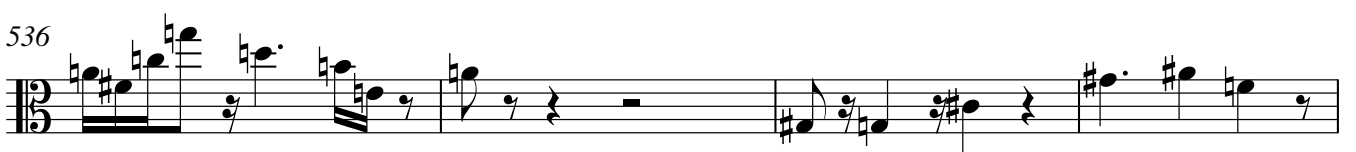

540

545

550

557

562

566

**Presto** ♩ = 140

575

581

588

595

602

608

615

622

628

633

*f* *pp*

640

*p*

646

*f* *p*

652

658

665

671

677

683

752

758

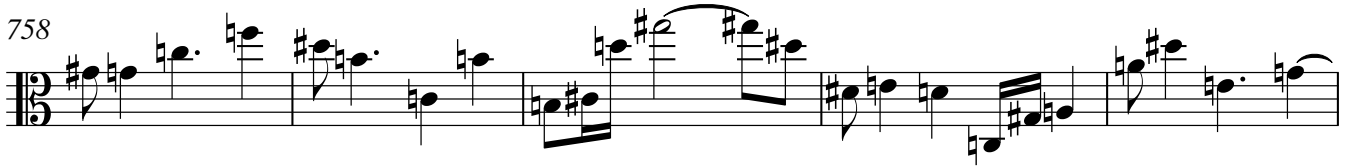

763

768

773

779

785

790

795

800

805

811

817

822

827

833

839

845

849

